

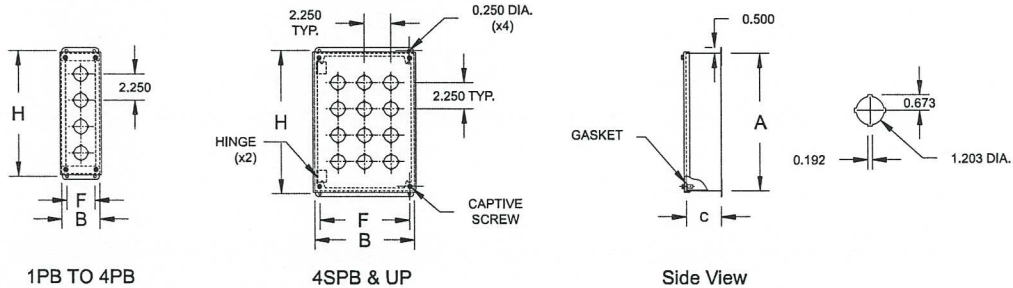

PB Series

EEMAC / NEMA 12 Pushbutton Enclosures



TECHNICAL READOUT

| Catalog No. | | Dimensions | | | | | Weight lbs. |
|---------------|------------------|------------|-------|------|-------|--------|----------------|
| with holes | without holes | A | B | C | H | F | |
| 1PB | 1PBC | 3.50 | 3.25 | 2.75 | 4.00 | 2.375 | 1.75 |
| 2PB | 2PBC | 5.75 | 3.25 | 2.75 | 6.25 | 2.375 | 2.25 |
| 3PB | 3PBC | 8.00 | 3.25 | 2.75 | 8.50 | 2.375 | 3.00 |
| 4PB | 4PBC | 10.25 | 3.25 | 2.75 | 10.75 | 2.375 | 3.50 |
| 4SPB | 4SPBC | 7.25 | 6.25 | 3.00 | 7.75 | 5.375 | 4.50 |
| 6PB | 6PBC | 9.50 | 6.25 | 3.00 | 10.00 | 5.375 | 5.25 |
| 9PB | 9PBC | 9.50 | 8.50 | 3.00 | 10.00 | 7.625 | 6.50 |
| 12PB | 12PBC | 11.75 | 8.50 | 3.00 | 12.25 | 7.625 | 7.50 |
| 16PB | 16PBC | 11.75 | 10.75 | 3.00 | 12.25 | 9.875 | 9.00 |
| 20PB | 20PBC | 14.00 | 10.75 | 3.00 | 14.50 | 9.875 | 10.50 |
| 25PB | 25PBC | 14.00 | 13.00 | 3.00 | 14.50 | 12.125 | 12.00 |
| 30PB | 30PBC | 16.25 | 13.00 | 3.00 | 16.75 | 12.125 | 14.00 |
| 36PB | 36PBC | 16.25 | 15.25 | 3.00 | 16.75 | 14.375 | 16.00 |
| 42PB | 42PBC | 18.50 | 15.25 | 3.00 | 19.00 | 14.375 | 18.00 |

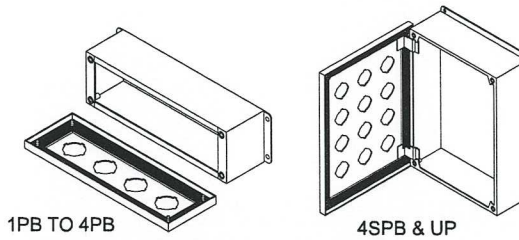

Application:

Type 12 enclosure designed to accept pushbuttons, switches and pilot lights.

Construction:

- 16 gauge steel
- Continuously welded and ground smooth seams
- Cover secured by captive nickel plated screws threaded into sealed wells
- ANSI/ASA61 grey polyester textured powder coating inside out

Also Available:

- Blank cover (add "C" as in 1PBC)
- 4 3/4 extra deep box (add "X" as in 1PBX)
- Hinged cover and/or sloping front
- Aluminium, SS, galvanized steel & special finishes

Standards:

- CSA certified 150359
- UL listed E109310

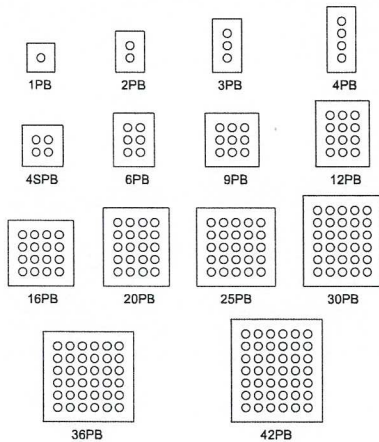

PB CONFIGURATION SAMPLES

